

Menu

| | |
|--|-----------|
| 1. Note | 1 |
| 2. IP Camera Installation | 2 |
| 3. Operation: | 2 |
| 4. JNVR installation and Connection with IP Camera. | 3 |
| 5. Settings | 5 |
| 5.1 Channel Setting..... | 5 |
| 5.2 Recording Settings | 5 |
| 5.3 Alarm In | 6 |
| 5.4 Alarm Out..... | 7 |
| 5.5 Email Alert Setting | 7 |
| 5.6 User Management | 8 |
| 5.7 System..... | 9 |
| 6. Record | 9 |
| 6.1 Record All..... | 10 |
| 6.2 Record None | 10 |
| 7. Playback | 10 |
| 8. Snapshot | 11 |
| 9. Layout | 11 |
| 10. Minimize and Exit the JNVR system | 11 |
| 11. Remote Monitoring | 11 |

Copyright ©2012-2015 Jovision Technology Ltd. All rights Reserved.

Thanks for using Jovision IP camera!

Please read this manual carefully before using, and keep it well for future usage.

1. Note

1.1 Only waterproof IP camera can be used outdoor. Waterproof housing should be added to

User Manual for Jovision IP Camera

the IP camera without waterproof function when using outdoor.

1.2 Avoid letting the lens of the IP camera directly point to the Sun or other strong lights.

1.3 The IP camera should be set in the places with good ventilation, far from hot reservoir, high temperature, or vibration.

1.4 The IP camera should be placed in the places with permitted humidity and power voltage.

1.5 The IP camera must be grounded well.

1.6 Power adapter must be connected correctly with the IP camera. Power adapter must be reliable and unreliable power adapter may cause damage to the IP camera.

2. IP Camera Installation

IP camera bracket, IP camera, Ethernet cable and power adapter are needed to install the IP camera. Steps are as follows:

2.1 Install the IP camera and Bracket.

2.2 Install the IP camera with bracket to the surveillance place.

2.3 Connect power cable of the power adapter to IP camera, and connect RJ45 Ethernet cable to router or switcher. Audio devices (such as Audio Pick-up) can be connected for some IP cameras which have audio function.

3. Operation:

Jovision IP camera can be managed with Jovision NVR, JNVR (Jovision NVR system), and mobiles phones (iPhone, iPad and Android Phones).

For details of operation with Jovision NVR, users can take reference of Jovision NVR user manual.

For using on mobile phones, iPhone and iPad users can go to Apple store, and Android phone users can go to Google play, input keyword: CloudSEE, download the software for free and install the software. Users need to input the CloudSEE ID of the IP camera. The CloudSEE ID can be got from the IP camera label.

JNVR (Jovision NVR system) is the central management software for Jovision IP camera.

Users can install the JNVR software on PC or Laptop from CD or downloaded from Jovision official website: <http://en.jovision.com/Service/DownContentView.aspx?id=62>

4. JNVR installation and Connection with IP Camera.

Click the JNVR setup button, follow the steps and install the JNVR system.

After installation, please login JNVR from the shortcut on desktop. **The default username is: abc and password: 123**

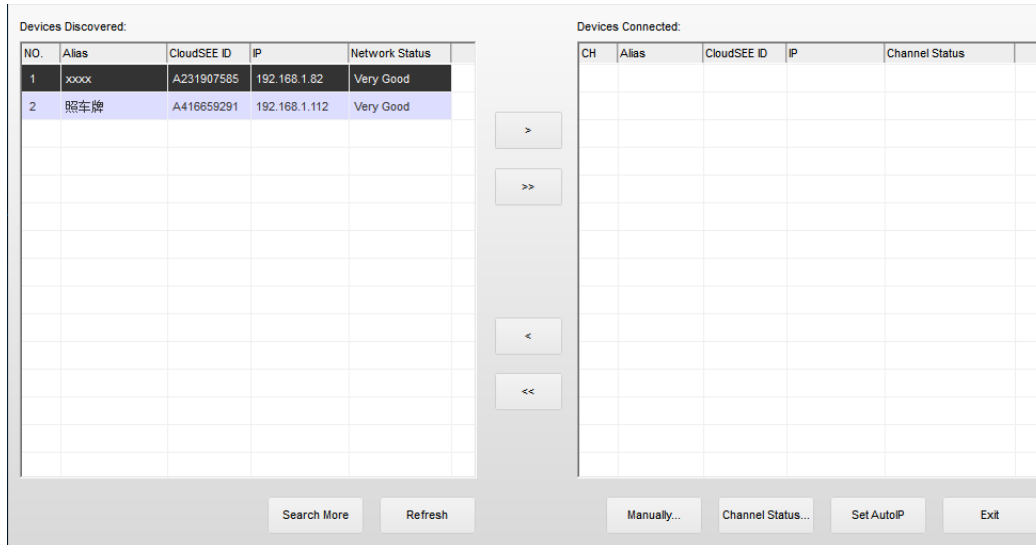

Device management

The left side of the above figure shows the searched IP camera in the local network, and the right side shows the connected IP cameras.

Users can choose one IP camera and click  to connect this IP camera, and if there is more than one IP camera, users can click  to connect all.

The button  is to search IP cameras in the local network.

The button  is used to disconnect one IP camera and the button  is used to disconnect all IP cameras.

User Manual for Jovision IP Camera

The button  is used to connect the IP camera manually, users need to input the CloudSEE ID, login ID (user name) and password, and click the button OK to connect this IP camera as below figure shows.

Click  to set the IP camera network.

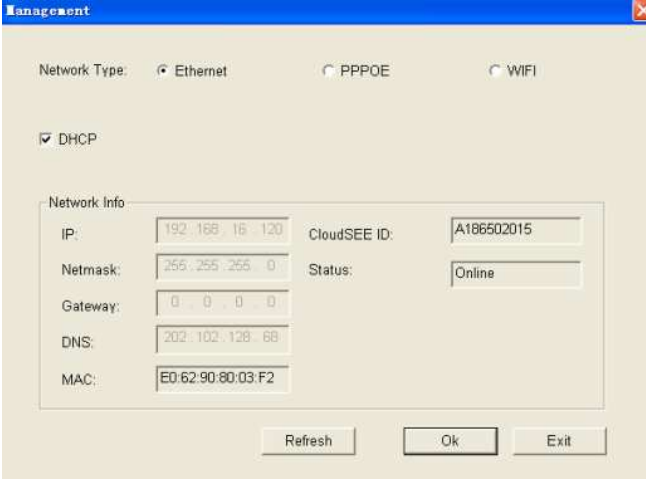

When the DHCP is ticked, the DHCP function of the IP camera shall be enabled. This function is enabled as default setting. If no IP can be detected when IPC started, then one static IP shall be set. The IP address shall be 192.168.0.* (one number between 1-255)

5. Settings

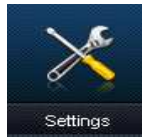

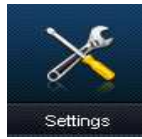
Users can click the  button to manage the functions including Channel Setting, Recording Setting, Alarm In, Alarm Out, Email Alert Setting, User management, and System.

5.1 Channel Setting

Channel Setting includes functions of stream setting, Channel name setting, OSD location setting, Masking setting, etc.

Users can enable masking and choose the region which they think is privacy. Up to 4 privacy zones can be set.

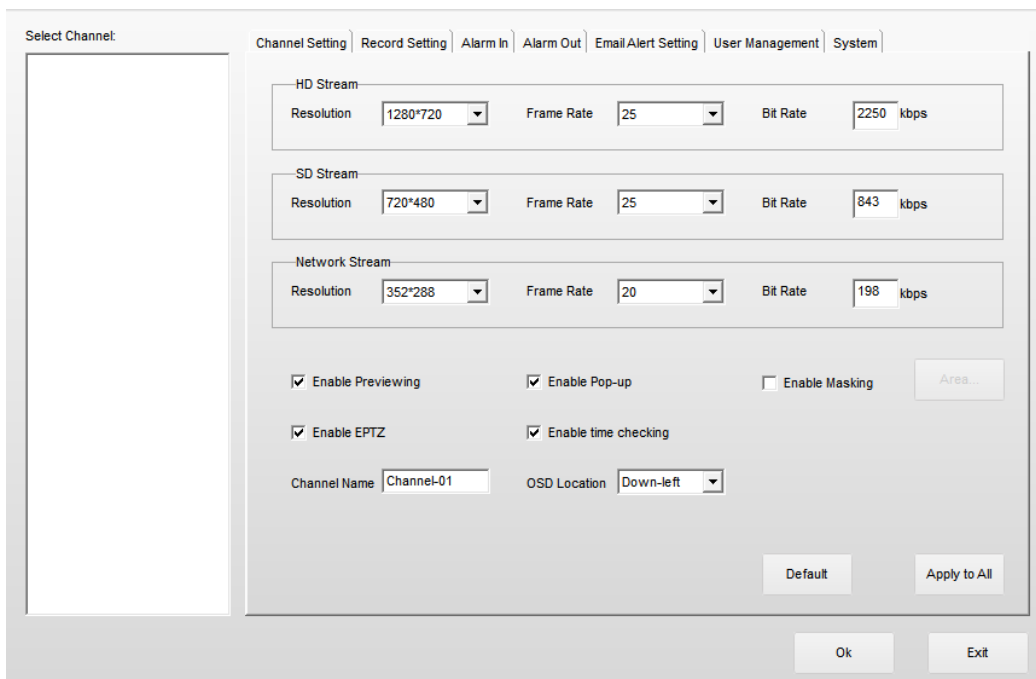

- Select Channel:** (Empty list)
- Channel Setting | Record Setting | Alarm In | Alarm Out | Email Alert Setting | User Management | System** (Navigation tabs)
- HD Stream:**
 - Resolution: 1280*720
 - Frame Rate: 25
 - Bit Rate: 2250 kbps
- SD Stream:**
 - Resolution: 720*480
 - Frame Rate: 25
 - Bit Rate: 843 kbps
- Network Stream:**
 - Resolution: 352*288
 - Frame Rate: 20
 - Bit Rate: 198 kbps
- Enable Previewing
- Enable Pop-up
- Enable Masking (with 'Area...' button)
- Enable EPTZ
- Enable time checking
- Channel Name: Channel-01
- OSD Location: Down-left
- Buttons: Default, Apply to All
- Bottom Buttons: Ok, Exit

5.2 Recording Settings

Users can set which disk they want to store the records. C disk can't be chosen for consideration that C disk is usually for PC system, and this is not safe for recording.

Users can also Enable the scheduled record and set the recording period then.

User Manual for Jovision IP Camera

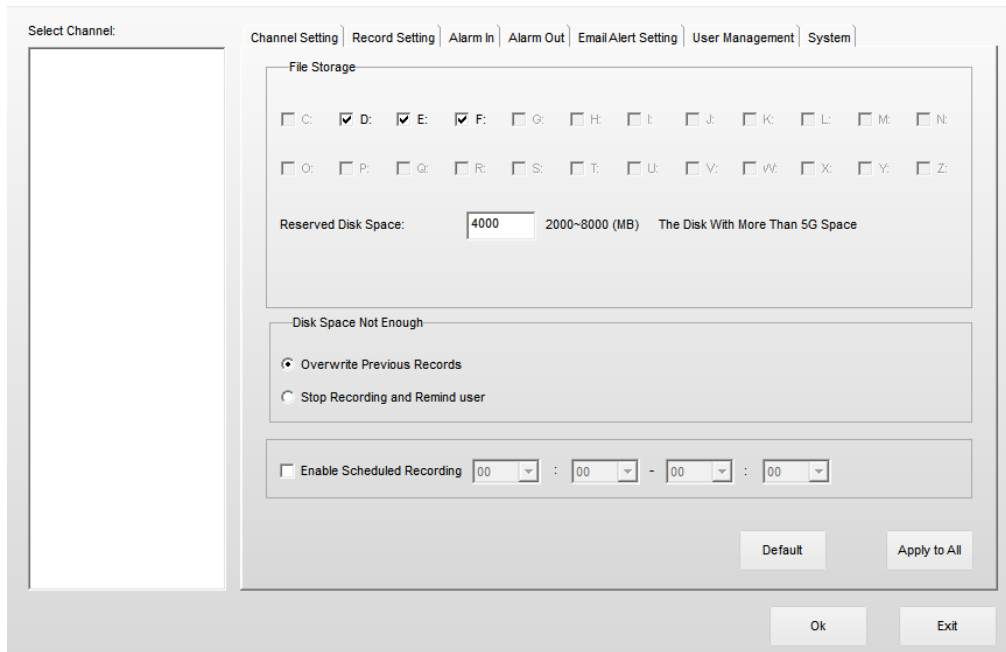

5.3 Alarm In

Alarm in include Video Lost Detecting and Motion Detect.

If Click Motion Detect, users can set the regions. If any motion detected in this region, it shall trigger alarm out. Users can also set the sensitivity. The higher the value is, the more sensitive.

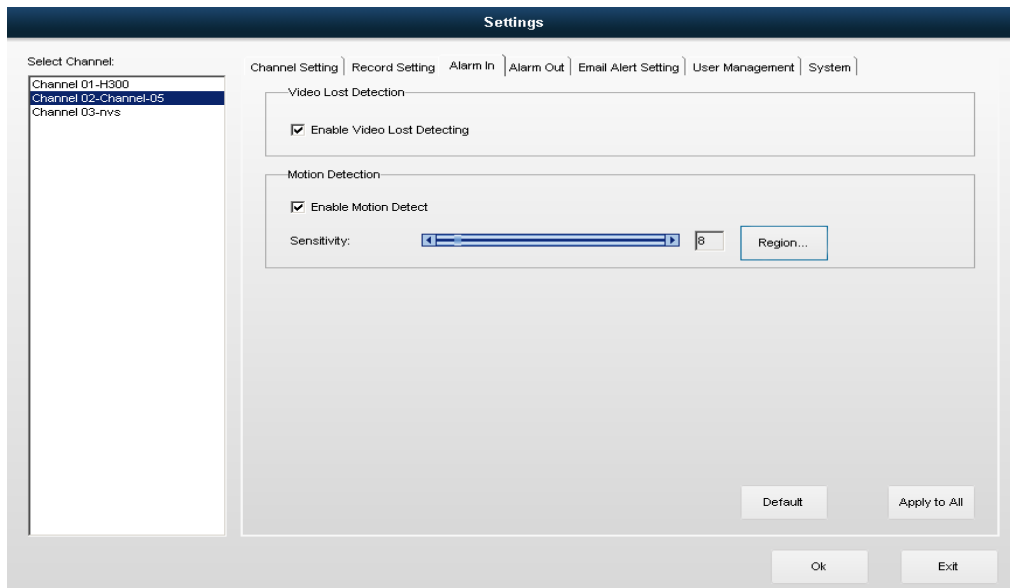

5.4 Alarm Out

Users can choose the reactions after alarm has been detected. The reactions include Start Record, Snapshot when alarm detected, alarming when alarm detected, and E-map pop up when alarm detected.

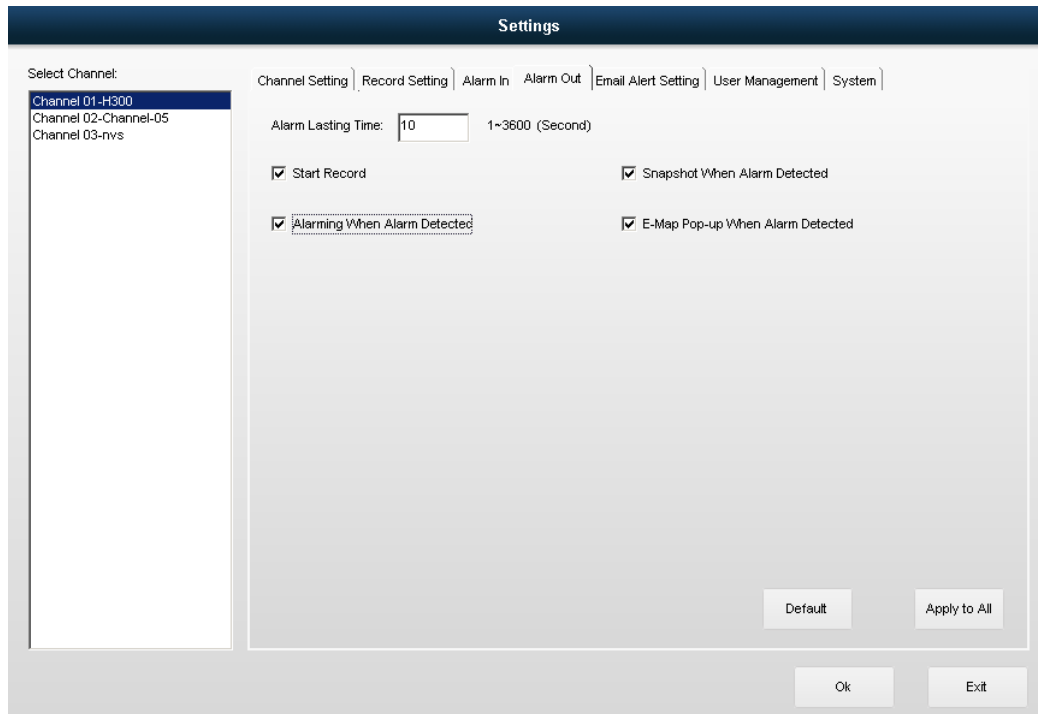

5.5 Email Alert Setting

This interface is for user to set Email Alert. Firstly, users need to enable the Sending Email When Alarm Detected. Secondly, input the Email ID of the receiver, if there is more than one receiver, please use“;” between each receiver, and also set the interval time between each Email.

When setting finished, please click the button  to test whether the Email has been set properly.

User Manual for Jovision IP Camera

Select Channel:

Channel Setting | Record Setting | Alarm In | Alarm Out | Email Alert Setting | User Management | System

Sending Email When Alarm Detected

Receiver Email ID: (Seperate Receiver Email ID by [,])

Intervals(Minute):

Send Test E-Mail | Default | Apply to All

Ok | Exit

5.6 User Management

On this interface, users can add, delete, change user and also set user power for each user.

Settings

Select Channel:

Channel Setting | Record Setting | Alarm In | Alarm Out | Email Alert Setting | User Management | System

User List

| User name: | |
|------------|--|
| abc | |
| | |
| | |
| | |

User name: Add User

Password: Delete User

System Privilege

| | | |
|-----------------------------------|--|---|
| <input type="checkbox"/> Devices | <input type="checkbox"/> Layout | <input type="checkbox"/> Audio Monitoring |
| <input type="checkbox"/> Settings | <input type="checkbox"/> Image Control | <input type="checkbox"/> Remote Setting |
| <input type="checkbox"/> Record | <input type="checkbox"/> PTZ Control | <input type="checkbox"/> Exit System |
| <input type="checkbox"/> Playback | <input type="checkbox"/> Snapshot Management | |

Remote Privilege

| | |
|--|--|
| <input type="checkbox"/> Visit Channel 1 | <input type="checkbox"/> Record <input type="checkbox"/> Playback <input type="checkbox"/> PTZ Control |
| <input type="checkbox"/> Visit Channel 2 | |
| <input type="checkbox"/> Visit Channel 3 | |
| <input type="checkbox"/> Visit Channel 4 | |
| <input type="checkbox"/> Visit Channel 5 | |
| <input type="checkbox"/> Visit Channel 6 | |
| <input type="checkbox"/> Visit Channel 7 | |

Ok | Exit

5.7 System

Users can set system reactions including Sequence Interval, Enable Scheduled Restart, Auto Lock System, Auto-Run, Shutdown the PC when Exiting System, Disable the PC CTRL+ALT+DEL, Allow user to Switch Video Position, Low Performance PC mode, etc.

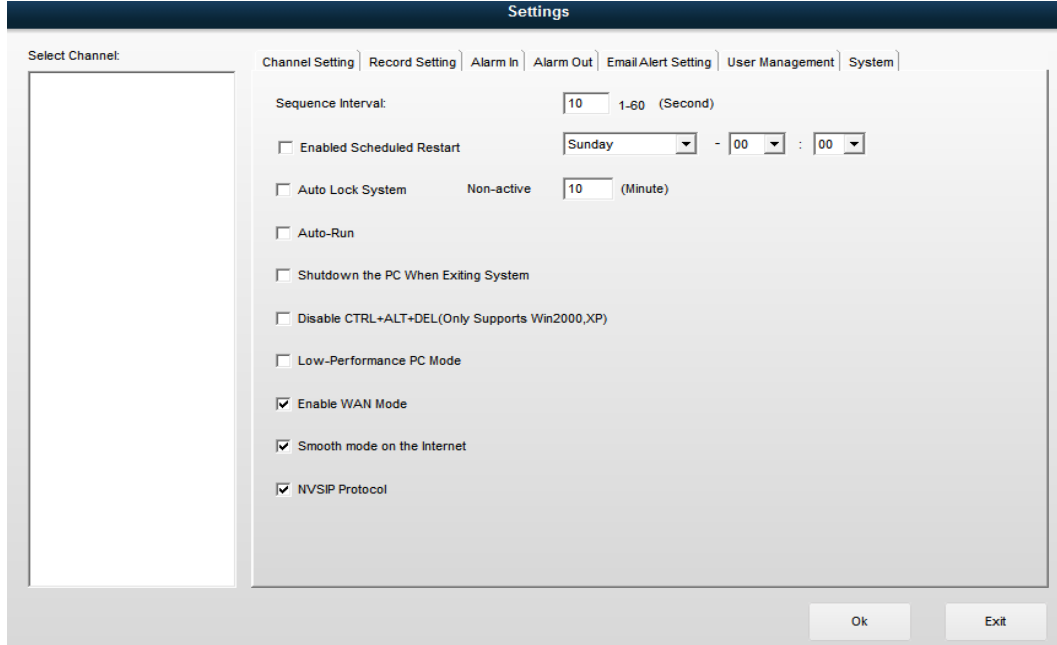

Sequence Interval: users can set the interval time between 1s -60s.

Enable Scheduled Restart: User can the time to restart the system among the week.

Auto Lock System: users can set the time to lock the system

Auto Run: If this box ticked, the JNVR system shall run after PC started.

Shutdown the PC when Exiting System: If this function enabled, the PC shall be shutdown when users exit the JNVR system.

Disable the PC CTRL+ALT+DEL: Disable the function of CTRL+ALT+DEL on PC.

Allow user to Switch Video Position: If this function enabled, users can drag video of one channel to another channel.

Low Performance PC mode: this should be enabled when the users' PC configurations is low.

6. Record

6.1 Record All

Users can click the button
want

to start recording of all channels. If users just

to record one channel, users can choose the channel and right click the mouse and choose Start Record.

6.2 Record None

Users can click the button

to stop recording of all channels. If users just

want to stop record of one channel, users can choose the channel and right click the mouse and choose stop Record.

7. Playback

Users can choose the date on which the videos have been recorded. When users choose the date, the recorded files shall be shown. Users can double click the file to play the record.

8. Snapshot

Users can choose one channel and then click the button  for snapshot.

9. Layout

Users can click the button  to split the screens. Up to 36 screens can be spitted. Users can also see Tour of Single Screen and Tour of Four Screen, and these are for sequence.

Tour of Four Screens is only available when more than 4 IP cameras are connected.

Pop-up function: when this clicked, the screens shall be pop-up and then users can manage other work on their PC. The precondition is the Pop-up function should be enabled in the Settings interface.

10. Minimize and Exit the JNVR system

Users can click  to minimize the JNVR system and click  for exit the system.

11. Remote Monitoring

Install CloudSEE client-end Software. Then there will be a desktop icon .

Double click the icon, there will pop up a login box.

Single ID Login: 1) Select "CloudSEE ID Login" in the left bottom.

2) Input the CloudSEE ID of the IP Camera.

User Manual for Jovision IP Camera

3) Click Login.

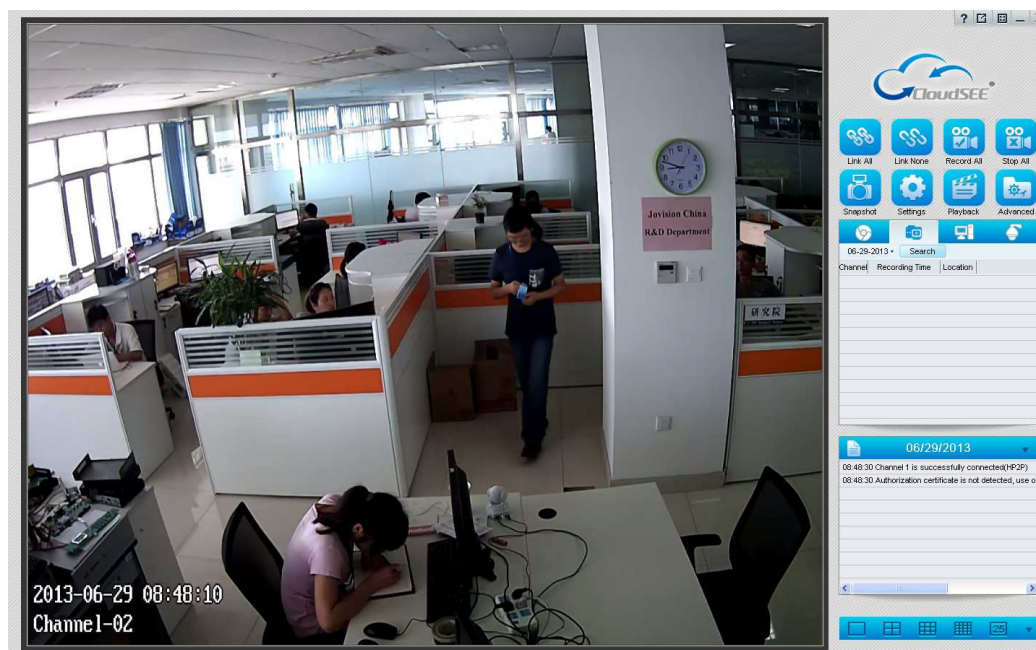

If you want to remote view many IP Cameras at the same time, then you need to select “Local User Login” mode.

- 1) Select “Local User Login” in the left bottom.
- 2) Input User Name “abc” and password “123”, then login.(You may modify the user name or password in the IP Camera end)

User Manual for Jovision IP Camera

3) Click “Setting” in the right, then pop up a box like bellow.
Select the source in which window you want to remote view.
Input the CloudSEE ID and channel number. Note: Each IP Camera has only one channel, so it should be Channel 1.

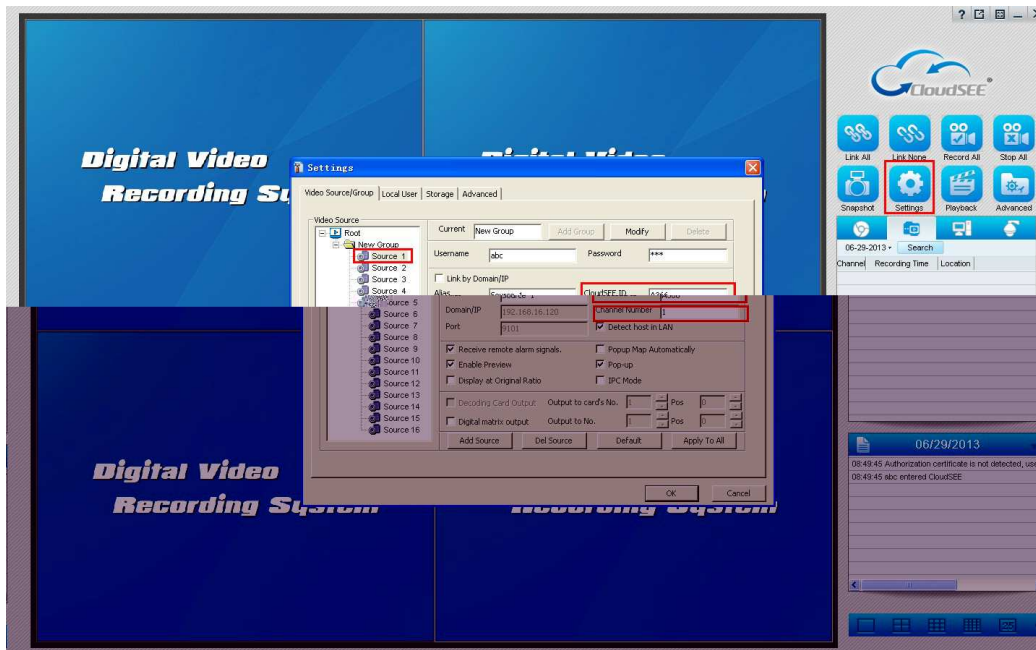

Right click the responding source you have figured, and click [Connect], then it will connect.

User Manual for Jovision IP Camera

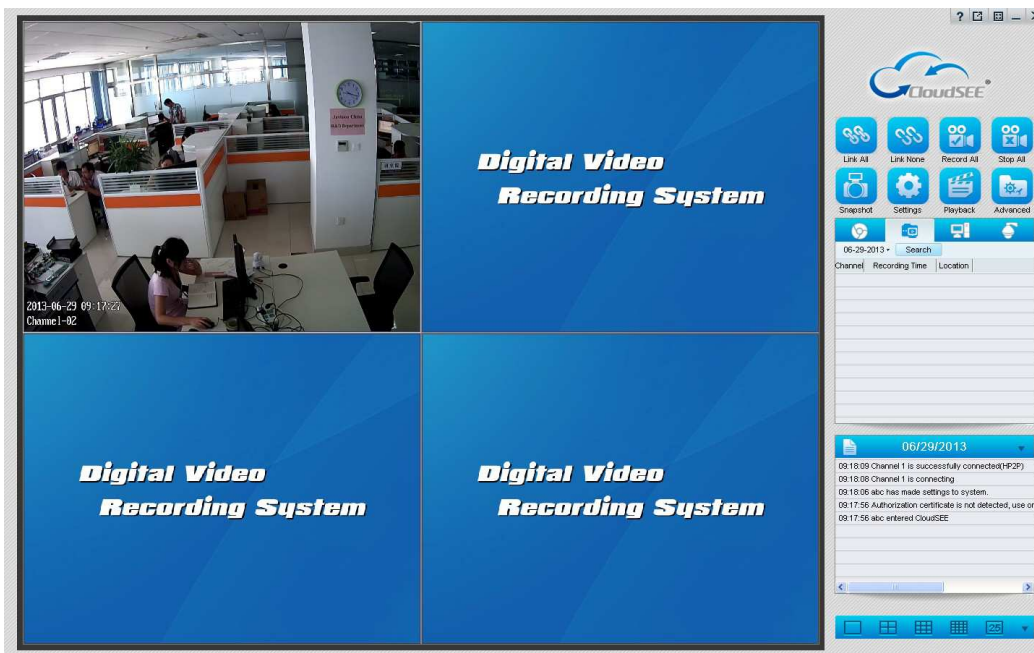

Then you could view more IP Camera following the above method.

More info about Jovision products or any further support needed, please visit Jovision official website: www.jovision.com or write Email to: info@jovision.com

<The End>